

FOR SALE



\$299,000

0 Livingston Ave, Reynoldsburg, OH 43068

- 1.82 acres of development land located on E. Livingston Avenue
- East Of Brice Road in Reynoldsburg, OH
- Zoned Innovation to allow for a wide variety of uses.
- Adjacent to large retail center
- Asking \$299,000



BEST CORPORATE REAL ESTATE
JAMES MANGAS, CCIM
4608 SAWMILL ROAD
COLUMBUS, OH 43220
WWW.BESTCORPORATEREALESTATE.COM
PHONE: 614-559-3350 EXT 115
EMAIL: JMANGAS@BESTCORPORATEREALESTATE.COM



This information has either been given to us by the Owner of the Property or received through sources that we deem to be reliable. We have no reason to doubt its accuracy, but we do not guarantee it.

Customer Full**Land/Farm-Development**

Status: Active
List Number: 223026832

List Price: \$299,000
Original List Price: 299,000
VT:

Parcel #: 001269
Addl Parcel Numbers:
Previous Use:
Tax District: 060

Traffic Count PerDay:
Zoning: Innovation

Acreage: 1.82
Minimum Acreage:
Minimum SF Avail:
Tillable Acres:
Lot Size (Front):

Lot Size (Side):
Lot Characteristics:
Max Contiguous SF Av:
Road Frontage:
Useable Acres:

Res Dwelling/Other Structure: No
of Dwellings:
Year Built:
Building Sq Ft:

Year Remodeled:
of Buildings:
Built Prior to 1978: No
Possession:

General Information

Address: 0 E Livingston Avenue
Between Street: Brice Road & Steckel Road
Subdiv/Cmplx/Comm:
Dist To Intersxn:

Unit/Suite #:
City: Reynoldsburg
County: Franklin
Multiple Parcels: No

Zip Code: 43068
Corp Limit: Reynoldsburg
Township: None
School District: REYNOLDSBURG CSD 2509 FRA CO.

Financials

Gross Income: 0
Tax Abatement: No
Taxes (Yrly):
For Sale: Yes
For Lease: No
For Exchange: No

Tax Incentive:
Abatement End Date:
Tax Year:
Price Per Acre:
Addl Acceptance Cond: None Known

Net Operating Income: 0
Total Expenses: 0
Assessment:
Mortgage Balance:

Features

Sewer:
Services Available:
Construction:
Miscellaneous:
MLS Primary PhotoSrc: Realtor Provided

Property Description

1.82 acres of development land located on E. Livingston Avenue · East Of Brice Road in Reynoldsburg, OH · Zoned Innovation to allow for a wide variety of uses.
 · Adjacent to large retail center · Asking \$299,000

Sold Info

Sold Date: **DOM:** 1

SP:
Sold Non-MLS: No
SlrAst:

Selling Brokerage Lic #:

SlrCns:
Concession Comments:

Sold Non-MLS: No
August 18, 2023

Prepared by: Randy J Best

Video and/or audio surveillance may be in use on this property. Information is deemed to be reliable, but is not guaranteed. © 2023 MLS and FBS. Prepared by Randy J Best on Friday, August 18, 2023 11:48 AM. The information on this sheet has been made available by the MLS and may not be the listing of the provider.

0 Livingston Ave, Reynoldsburg, OH 43068

Aerial

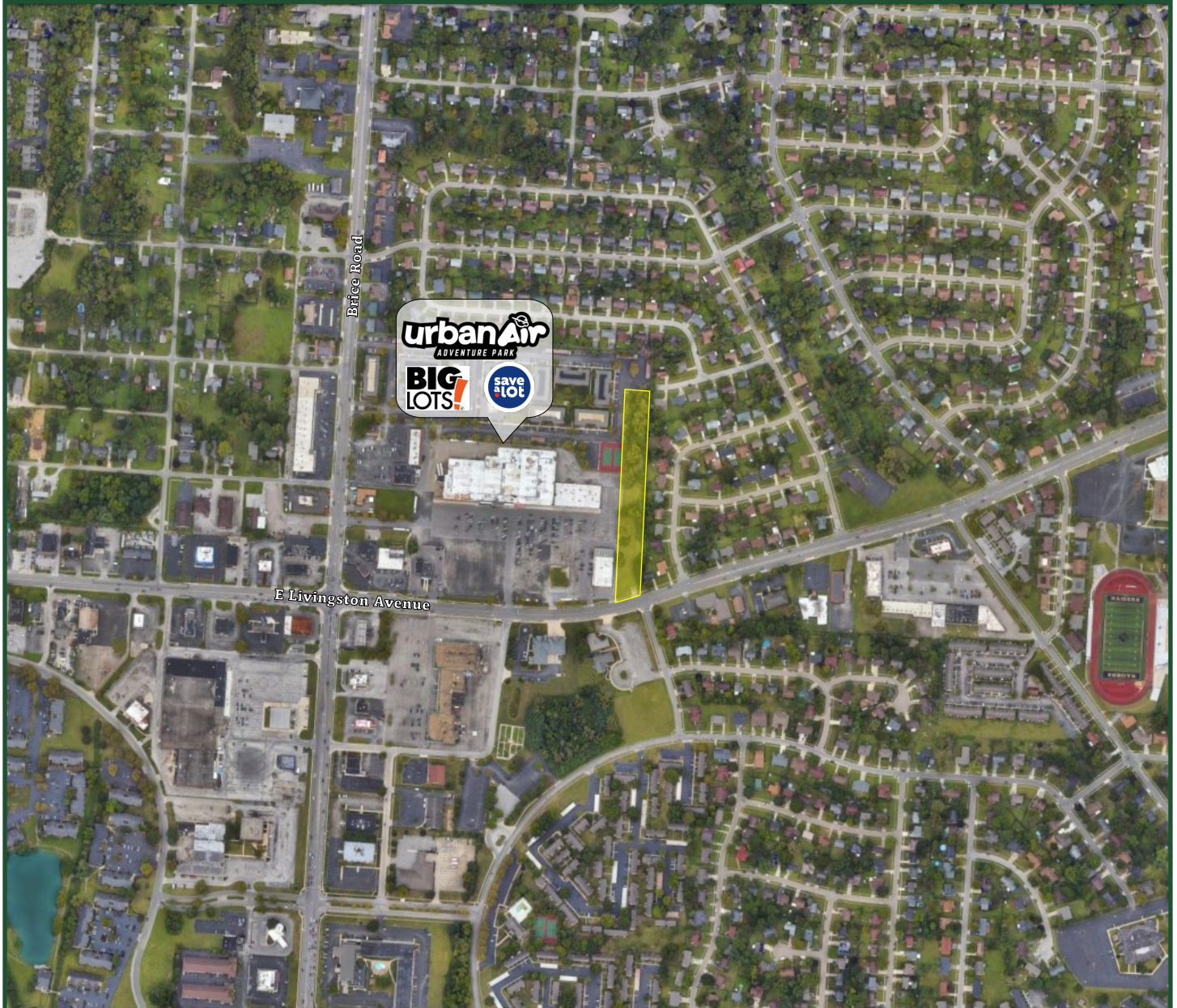

BEST CORPORATE REAL ESTATE
JAMES MANGAS, CCIM
4608 SAWMILL ROAD
COLUMBUS, OH 43220
WWW.BESTCORPORATEREALESTATE.COM
PHONE: 614-559-3350 EX 115
EMAIL: JMANGAS@BESTCORPORATEREALESTATE.COM



This information has either been given to us by the Owner of the Property or received through sources that we deem to be reliable. We have no reason to doubt its accuracy, but we do not guarantee it.

0 Livingston Ave, Reynoldsburg, OH 43068

Aerial

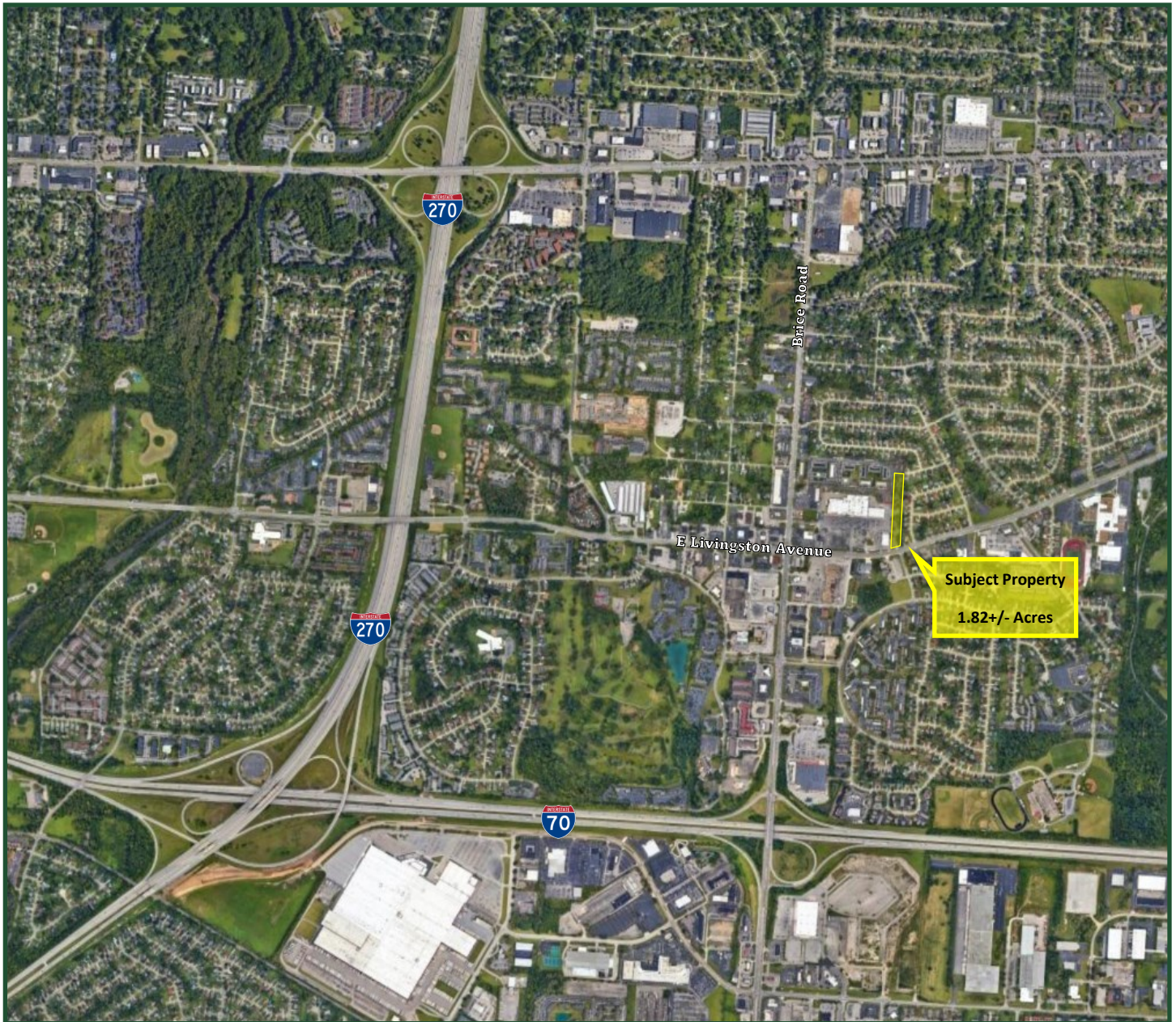

BEST CORPORATE REAL ESTATE
JAMES MANGAS, CCIM
4608 SAWMILL ROAD
COLUMBUS, OH 43220
WWW.BESTCORPORATEREALESTATE.COM
PHONE: 614-559-3350 EX 115
EMAIL: JMANGAS@BESTCORPORATEREALESTATE.COM



This information has either been given to us by the Owner of the Property or received through sources that we deem to be reliable. We have no reason to doubt its accuracy, but we do not guarantee it.

SECTION 1103.23
INNOVATION ZONE (I)

I. Purpose and Intent

A. Innovation (I) Zone incorporates a mix of industrial and office uses that will facilitate the creation of economic centers that will serve Reynoldsburg and surrounding communities. The existing development pattern in the I Zone is traditional, auto-oriented retail and commercial development. The desired development pattern includes the construction of signature industrial/flex buildings to facilitate access to I-70 and I-270. New construction should be well-designed and site plans should incorporate attractive landscaping, streetscape elements and signage. Pedestrian crossing should be incorporated throughout the zone.

II. Uses

A. The following uses are either permitted or conditional uses as indicated in the following chart:

DISTRICT USES	
PERMITTED USES:	<ul style="list-style-type: none"> • Air Transportation Services • Auction Facility(See definition) • Beverage - Brewing and Distilling (See definition) • Beverage - Distribution • Beverage - Non-Alcoholic Production • Boarding/Kennel • Community Facility - Activity Center • Community Facility - Government Administration and Courts • Community Facility - Outdoor Recreation • Community Facility - Park • Community Facility - Public Health Safety • Community Facility - Trail • Equipment Repair - Heavy • Equipment Repair - Light • Event Center - Private Events and Conferences • Event Center - Public Meetings and Conventions • Financial Services and Banking -with drive thru (See 1105.13(K)) • Financial Services and Banking without drive thru • Food Service - Commissary/Bakery • Food Service - Processing • Food Service - Production • Forestry • Garden Center - Indoor and Outdoor • Health and Wellness - Clinic • Health and Wellness - Fitness Facility/Gym • Library • Manufacturing - Artisan • Manufacturing - Heavy • Manufacturing - Light • Medical - Clinic • Medical - Emergency Services • Medical - Full Service Hospital • Medical - Office • Medical - Outpatient and Urgent Care • Medical - Psychiatric Facility - Standalone • Medical - Standalone Emergency Services • Museum • Office - Corporate • Office - Data Processing/Call Center

DISTRICTS AND ZONES

DISTRICT USES (CONT.)	
PERMITTED USES:	<ul style="list-style-type: none"> • Office - Professional Services • Overnight Lodging - Boutique Hotel • Overnight Lodging - Hotel • Plant Cultivation • Printing and Publishing • Religious Assembly • Research Facility/Laboratory • School - College/University • School - Trade • Shelter • Storage - Contractor • Storage - Commercial Gases • Studio - Art • Studio - Gymnastics/martial arts • Vehicle Care Services - Washes • Vehicular Care Services - Major • Vehicular Care Services - Minor • Vehicular Repair - Heavy • Vehicular Repair - Light • Veterinary • Visual Arts Center • Warehouse - Large Format • Warehouse - Small Format

DISTRICT USES (CONT.)	
CONDITIONAL USES:	<ul style="list-style-type: none"> • Child Day Care - Center • Community Facility - Detention and Corrections • Food Sales - Farm Market • Food Sales - Small Format Grocery • Indoor Recreation Enterprise • Junk Storage and Sales • Medical Marijuana - Dispensary • Medical Marijuana Facility - Cultivation & Processing • Mineral Extraction/Processing • Outdoor Recreation Enterprise • Outdoor Processing - Agriculture • Outdoor Processing - Composting • Outdoor Processing - Concrete and Asphalt • Power Generation Facility • Power Substation Facility • Private Club • School - Primary • School - Secondary • Shooting Range - Indoor • Storage - Self-Store (See 1105.13 (E)) • Storage - Vehicular and Boat • Tattoo/Piercing Establishment • Vehicular Sales - Automobiles • Vehicular Sales - Motorcycles • Vehicular Sales - Boats • Vehicular Sales - Recreational Vehicles

III. Development Standards

The Innovation Zone includes office, industrial, and warehouse typologies with on-street and off-street parking.

LOT DIMENSIONS	LOT SIZE (MIN. SQ. FT.)	NA
	LOT SIZE (MAX. SQ. FT.)	NA
	LOT WIDTH (MIN. FT.)	200
	LOT WIDTH (MAX. FT.)	NA
	LOT DEPTH (MIN. FT.)	150
	LOT FRONTAGE (MIN. FT.)	80
DENSITY (MULTI-UNIT RESIDENTIAL)	DENSITY (MIN. UNITS PER ACRE)	NA
	DENSITY (MAX. UNITS PER ACRE)	NA
SETBACKS	FRONT YARD SETBACK (MIN. FT.)	10
	FRONT YARD SETBACK (MAX. FT.)	20
	SIDE YARD SETBACK (MIN. FT.) (EACH SIDE)	20
	SIDE YARD SETBACK (MAX. FT.)	NA
	SIDE YARD SETBACK (MIN. AGGREGATE. FT.)	40
	SIDE YARD SETBACK (MAX. AGGREGATE FT.)	NA
	REAR YARD SETBACK (MIN. FT.)	40
	REAR YARD SETBACK (MIN. FT.)	NA
HEIGHT	BUILDING HEIGHT (MIN. FT.)	35
	BUILDING HEIGHT (MAX. FT.)	75
LOT COVERAGE/ OPEN SPACE	LOT COVERAGE (MIN.)	NA
	LOT COVERAGE (MAX.) - INCLUDING IMPERVIOUS SFC.	70%
	CREDIT FOR PERVIOUS OR OTHER COMMON GREEN SPACE UP TO 10% (MAX.)*	NA
	LOT COVERAGE (MAX.) - NOT INCLUDING ALL IMPERVIOUS SURFACES	NA
	OPEN SPACE (MIN.)	NA
	OPEN SPACE (MAX.)	NA

*DETENTION PONDS INCLUDED IF DESIGNED AS AN AMENITY AND COMMUNITY FEATURE. (I.E. FENCING, LANDSCAPING, NATURAL FEEL)

DISTRICTS AND ZONES

ACCESSORY STRUCTURE DIMENSIONS	ACCESSORY BUILDING LOCATION	Side or Rear Yards
	ADU HEIGHT (MAX. FT.)	NA
	ACCESSORY BUILDING HEIGHT (MAX. FT.)	35
PARKING LOCATION	LOCATION	Front or side yards, well-screened
SIGN REGULATIONS	PERMITTED SIGN TYPES	Any two: Wall; Monument, Awning
DESIGN	DESIGN STANDARDS	Natural materials on front facade
	SITE PLAN STANDARDS	NA
LANDSCAPE REVIEW	LANDSCAPE AND NATURAL BUFFERS	NA

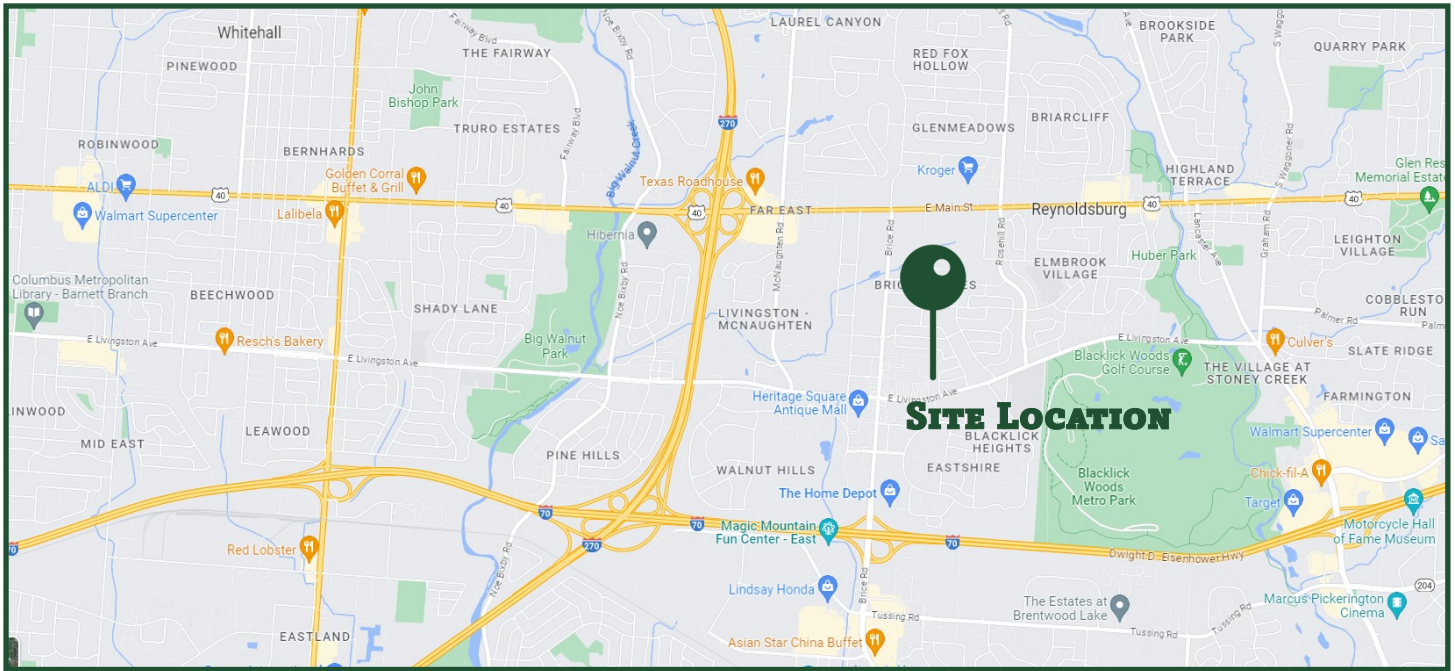

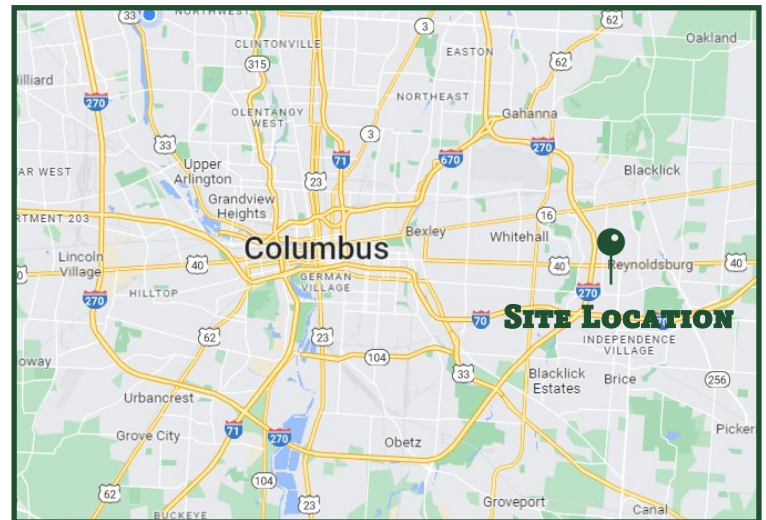

TRAFFIC COUNT

Street	Avg Daily Volume
RAMP FROM BRICE RD - BRICE RD	17,932
MC NAUGHTEN RD -MC NAUGHTEN WOODS DR	13,686
RAMP FROM IR70 EB - BRICE RD	12,817



DEMOGRAPHICS

	WITHIN 1 MILE	WITHIN 3 MILES	WITHIN 5 MILES
Population (year) 	9,034	73,111	170,280
Households (year) 	6,961	38,103	84,438
Avg Household Income (year) 	\$47,091	\$55,371	\$55,791

BEST CORPORATE REAL ESTATE
 JAMES MANGAS, CCIM
 4608 SAMILL ROAD
 UPPER ARLINGTON, OH 43220
 WWW.BESTCORPORATEREALESTATE.COM
 PHONE:614-559-3350 EXT 115
 EMAIL: JMANGAS@BESTCORPORATEREALESTATE.COM



This information has either been given to us by the Owner of the Property or received through sources that we deem to be reliable. We have no reason to doubt its accuracy, but we do not guarantee it.



COLUMBUS

Regional Overview

The Columbus Ohio region is a rapidly growing metropolitan of over 2 million people. Columbus has grown over 9.3 % since the last census in 2010 and is expected to grow even more. It is now the 14th largest city in the United States and the 2nd largest city in the Midwest after Chicago. Due to its central location, over 151 million people can be reached in a one day drive from the Columbus region. That's over 46 % of the United State's population.



2,230,960
residents



826,729
households



\$63,498
median household
income

#1

Opportunity
City

#4

City to Start
a Business

#5

City for
Entrepreneurs
& Startups

"Columbus is the #1 rising city for startups and the top remerging city for venture capital"

FORBES MAGAZINE

Top Employers

 **WORTHINGTON**
INDUSTRIES

 **FedEx**

 **Nationwide**

 **XPO**
Logistics

 **CardinalHealth**

 **GAP**

 **intel**

 **AMERICAN**
ELECTRIC
POWER

 **Huntington**

 **Whirlpool**
CORPORATION

 **DSW**
DESIGNER SHOE WAREHOUSE

 **VERTIV**

 **HYPERION**
Materials & Technologies

 **amazon**

 **Walmart**

 **TARGET**

 **Lbrands**

Intel to invest \$20 billion into Central Ohio that will employ approximately 3,000 workers.

Disclaimer And Confidentiality Agreement

Best Corporate Real Estate has been retained as the broker regarding the sale/lease of this property/business.

This information is intended solely for the LIMITED use by the parties to consider whether to pursue an intent to offer or lease this property/business.

Although the information contained herein is believed to be correct, Best Corporate Real Estate, the Owner, and their officer's, agents and/or employees disclaim, any and all liability for representations, warranties, and or guarantees, expressed and/or implied, contained herein, or any omissions from the information being provided. This includes any additional oral or written communication made available to the recipient.

This information contains a brief overview of selected information pertaining to the affairs of the property/business. It does not claim to contain all the information a prospect may desire or require. There is no representation, warranty, expressed or implied as to the accuracy or completeness of the information, and there will be no liability of any kind whatsoever assumed by the Broker or Owner with respect hereto. Analysis and verification of this information is solely the responsibility of the prospect.

By accepting the receipt of this information, this confidentiality information is to be kept by the interested parties only. By accepting these documents, you are stating that you might be interested in pursuing an offer for the property/business. The enclosed contains information, pictures, and other materials that are informational only. Best Corporate Real Estate and the Owner does not deem this information to be all inclusive nor contain everything that a purchaser may require. The purchaser is responsible for reviewing for accuracy and the details of this information and may request additional information if desired.

By accepting this information, the potential prospect and/or the prospect's broker agree that the property information is confidential. Duplication or photocopying (all or in part) is not permitted. Best Corporate Real Estate deems this information reliable but cannot be made accountable for its accuracy. The owner of the property/business reserves the right to make any change, to add, delete, or modify the information at any time. The Owner reserves the right to reject any potential offer at any time without notice. This property information is not to be construed as an offer, a contract, or commitment.

The potential purchaser and or purchaser's broker is not allowed to communicate, interview, or represent to tenant/employee's that the property/business is for sale/lease.

No representation is made by Best Corporate Real Estate or Owner as to the accuracy or completeness of the information or photographs contained herein, and nothing contained herein is, or shall be relied on as, a promise or representation as to the future performance of the property/business.

Prospective Purchaser may not interview the tenants, represent to the tenants that the Property is for sale, or represent to the tenants that the Prospective Purchase is buying the property without written consent from the Owner.

Additional Information and an opportunity to inspect the Property will be made upon written request by interested and qualified prospective investors and upon execution of a Confidentiality Agreement.

By the accepting this information, you agree that you will hold and treat it in the strictest confidence, that you will not photocopy or duplicate it, that you will not disclose this information or any of the contents to any other entity without the prior written authorization.

By acknowledgement of receipt of the Property information, Prospect and Broker agree that the Property information is confidential, proprietary and the exclusive possession of Owner and further that you will hold and treat it in the strictest of confidence, that you will not directly or indirectly disclose, or permit anyone else to disclose, the Property information to any other person, firm or entity, without prior written authorization. Prospect and/or Broker further agree that they will not duplicate, photocopy or otherwise reproduce the Property information in whole or in part or otherwise use or permit it to be used in any fashion.

Prospect and Broker hereby agree to indemnify Owner and Owner's Broker from any loss or damage, which may be suffered as a result of the breach of the terms and conditions of this Confidentiality Agreement. Owner expressly reserves the right at Owner's sole, singular, exclusive and arbitrary discretion to reject any or all proposals or expressions of interest in this Property and can terminate discussions in connection with any party at any time without notice or cause.

This information shall not be deemed to represent the state of affairs of the Property/Business or constitute an indication that there has been no change in the business or affairs of the Property since the date of preparation of this information.

The information provided has been gathered from sources that are deemed reliable, but the Owner does not warrant or represent or guarantee that the information is true or accurate. Again, you are advised to verify all information independently.

The inclusion or exclusion of information relating to any hazardous, toxic or dangerous chemical item, waste or substance relating to the property/business shall in no way be construed as creating any warranties or representations, expressed or implied by the Owner or its Broker/Agents as to the existence or nonexistence or any potential hazardous material.